

GRIMM
ARCHITECTURE

1915
Production Drive
Louisville, KY 40299
502.744.8716
dgrimm@grimm-arch.com

A	BID/PERMIT SET 7.8.2024

Proposed
Entry Gate
for
**GLENVIEW
HILLS**

GLEN HILL
ROAD
LOUISVILLE,
KY 40222

DRAWN BY **DBG**

DESIGNED BY **DBG**

ISSUE **A - BID/PERMIT**

SCALE **1/8" = 1'-0"**

DATE **8 JULY 2024**

SHEET NUMBER

**SITE
PLAN**

SP1

PAGE OF

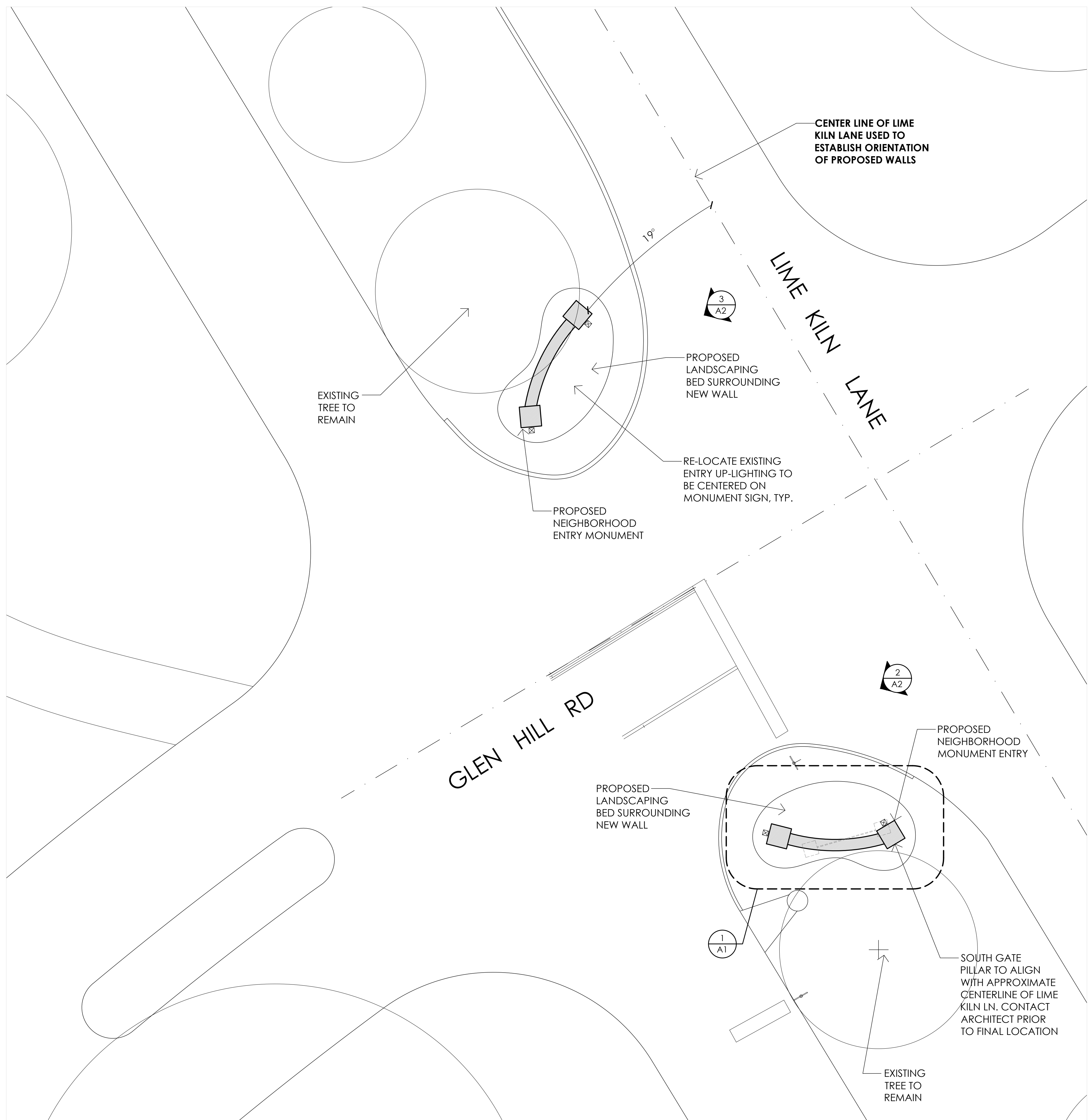



5 ENTRY GATE - CONCEPTUAL RENDERINGS

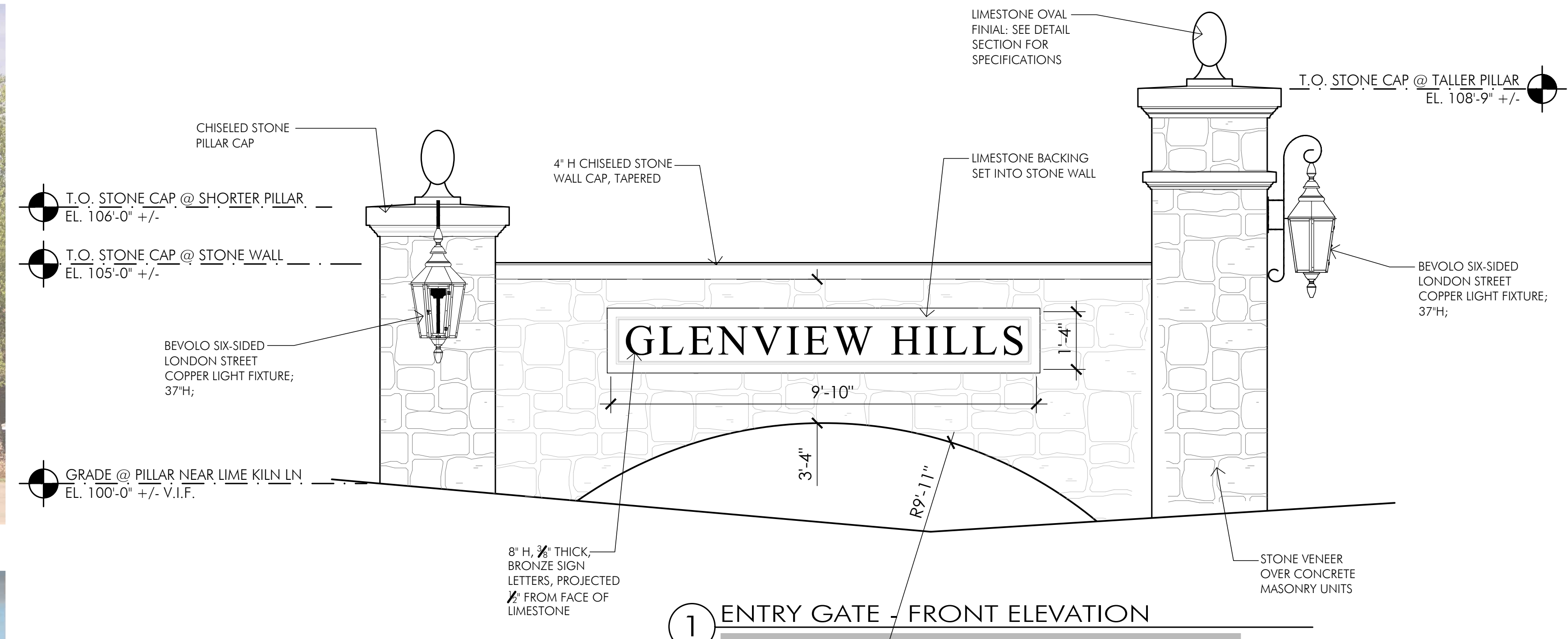

1 ENTRY GATE - FRONT ELEVATION

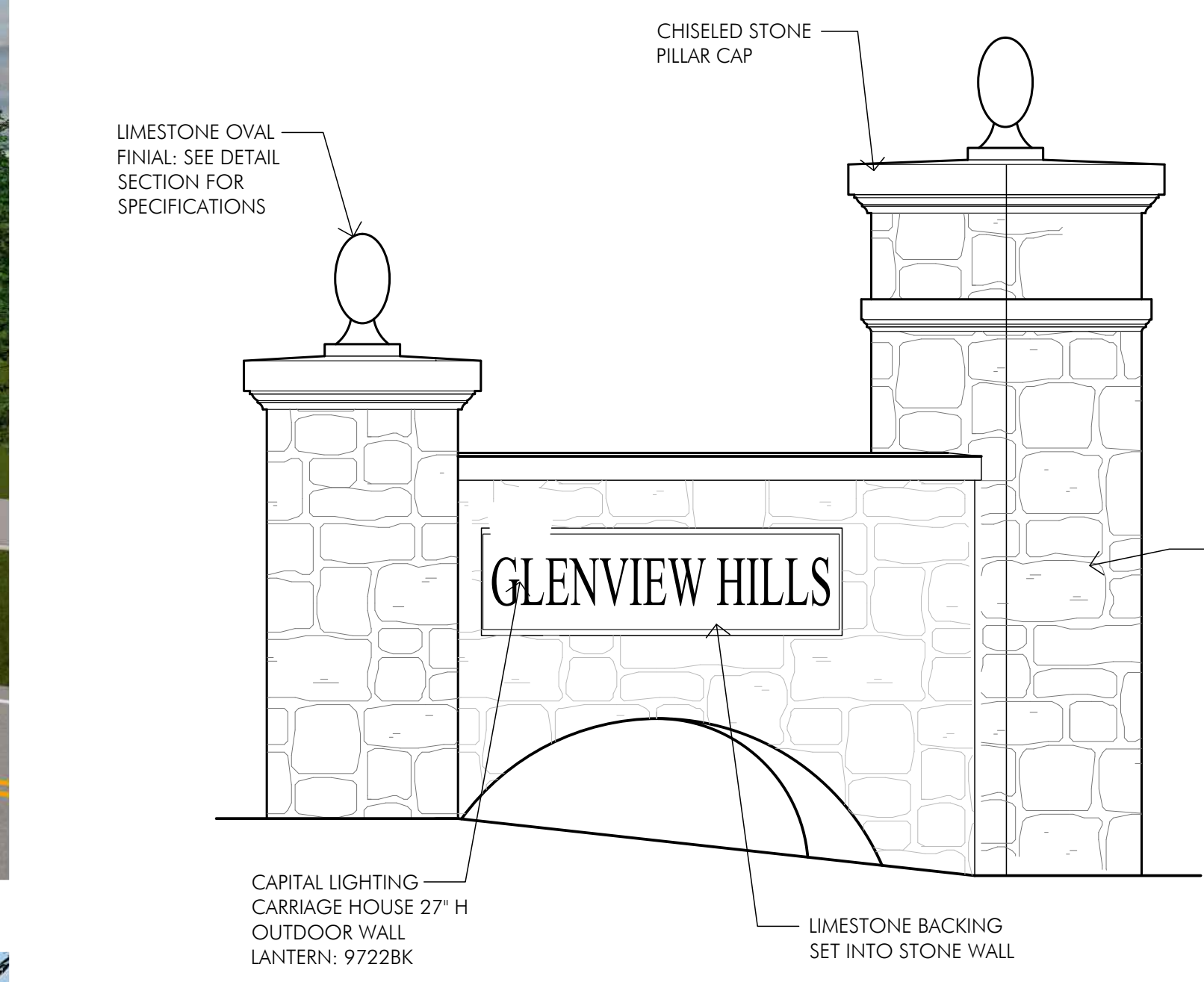

2 SOUTH GATE - LIME KILN LANE ELEVATION

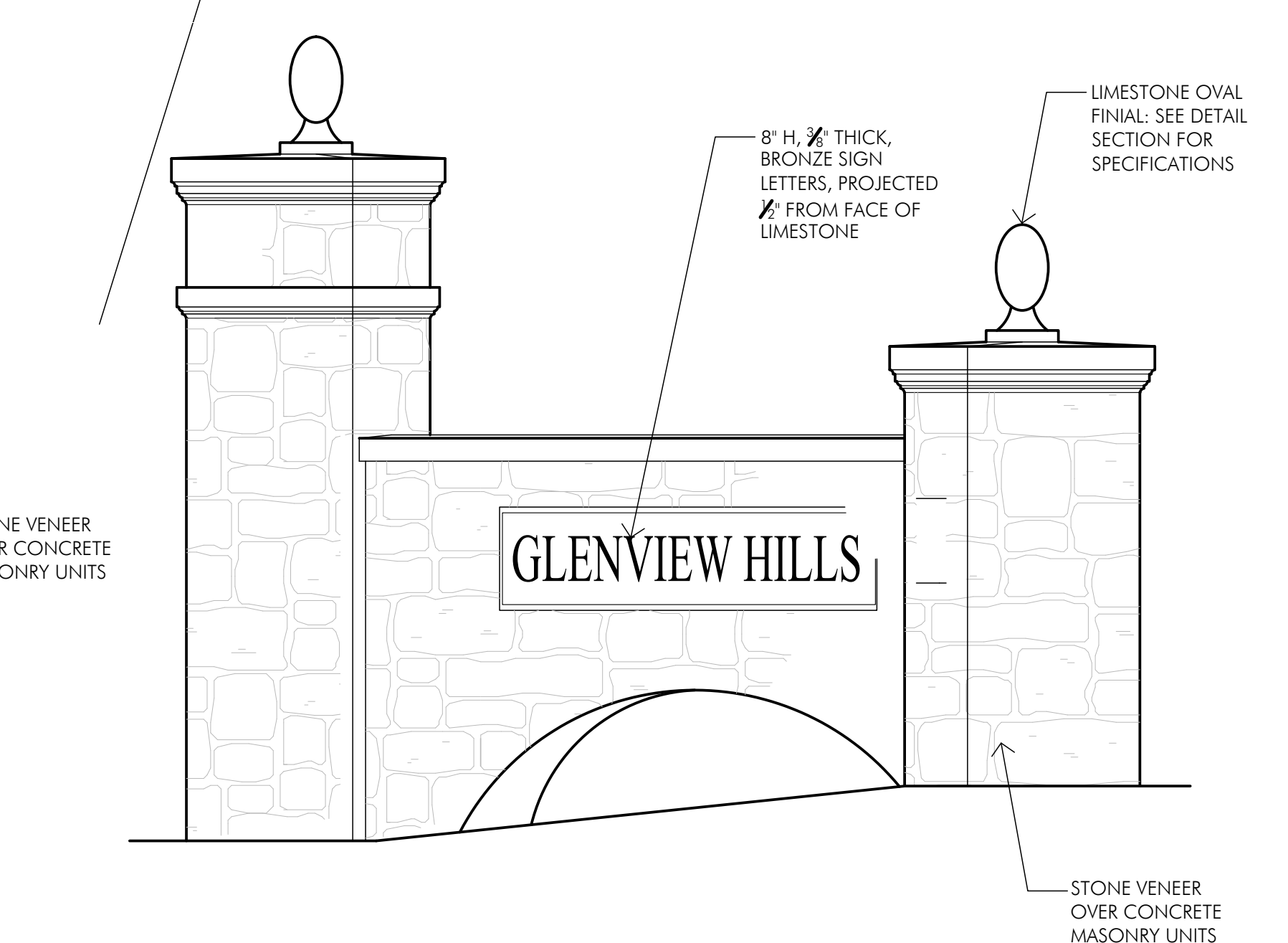

3 NORTH GATE - LIME KILN LANE ELEVATION

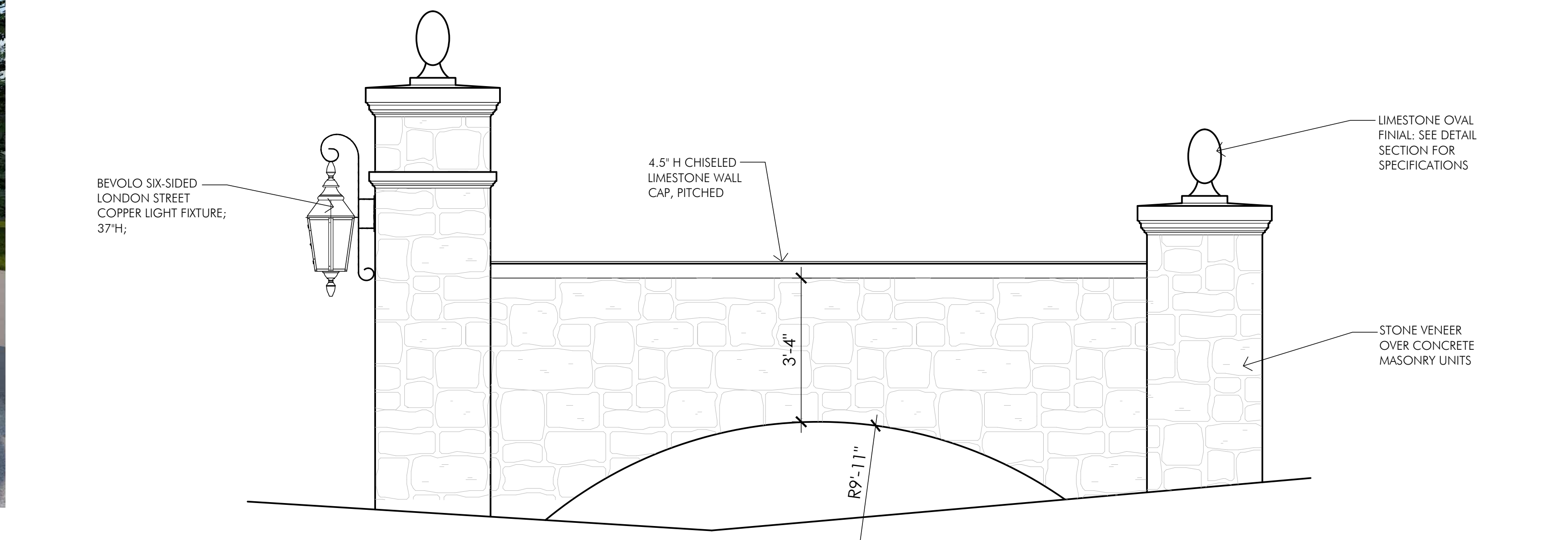

4 ENTRY GATE - REAR ELEVATION

A	BID/PERMIT SET 7.8.2024

Proposed
 Entry Gate
 for
GLENVIEW HILLS

GLEN HILL
 ROAD
 LOUISVILLE,
 KY 40222

DRAWN BY **DBG**
 DESIGNED BY **DBG**
 ISSUE **A - BID/PERMIT**
 SCALE **1/2" = 1'-0"**
 DATE **8 JULY 2024**

SHEET NUMBER
**ELEVATIONS
 &
 RENDERINGS**

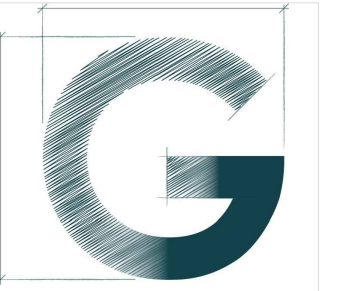

GRIMM
ARCHITECTURE

1915
Production Drive
Louisville, KY 40299
502.744.8716
dgrimm@grimm-arch.com

A	BID/PERMIT SET 7.8.2024

Proposed
Entry Gate
for

**GLENVIEW
HILLS**

GLEN HILL
ROAD
LOUISVILLE,
KY 40222

DRAWN BY DBG

DESIGNED BY DBG

ISSUE A - BID/PERMIT

SCALE _____

DATE 8 JULY 2024

SHEET NUMBER _____

**SECTIONS
&
DETAILS**

A3

PAGE OF

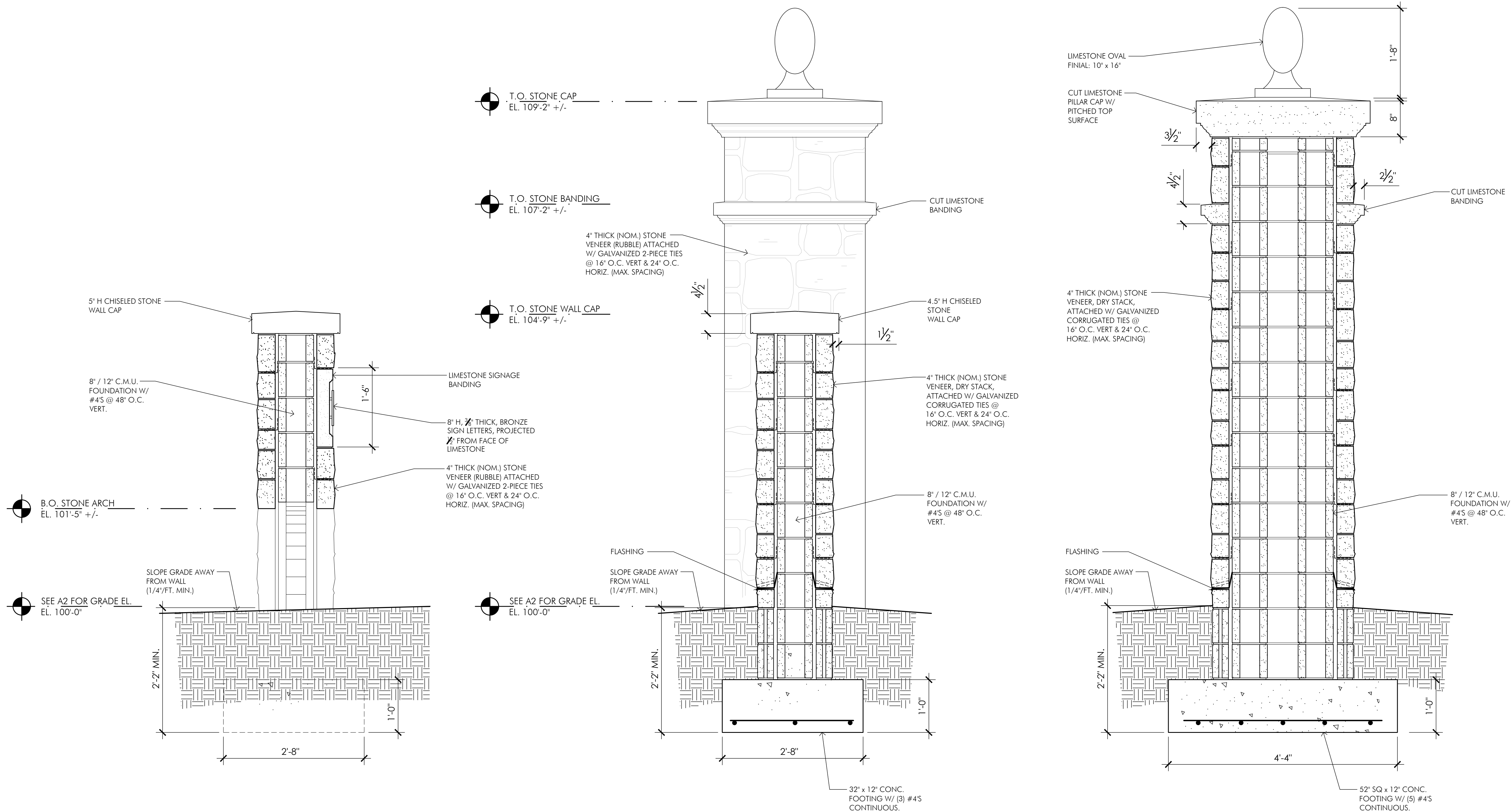

3 WALL SECTION @ STONE WALL, ARCH

2 WALL SECTION @ STONE WALL, TYP.

1 WALL SECTION @ TALL STONE PILLAR